32 Bar Reel

2 : 2 : 2

## 4a. Lightening the Load

4 : 4 : 3

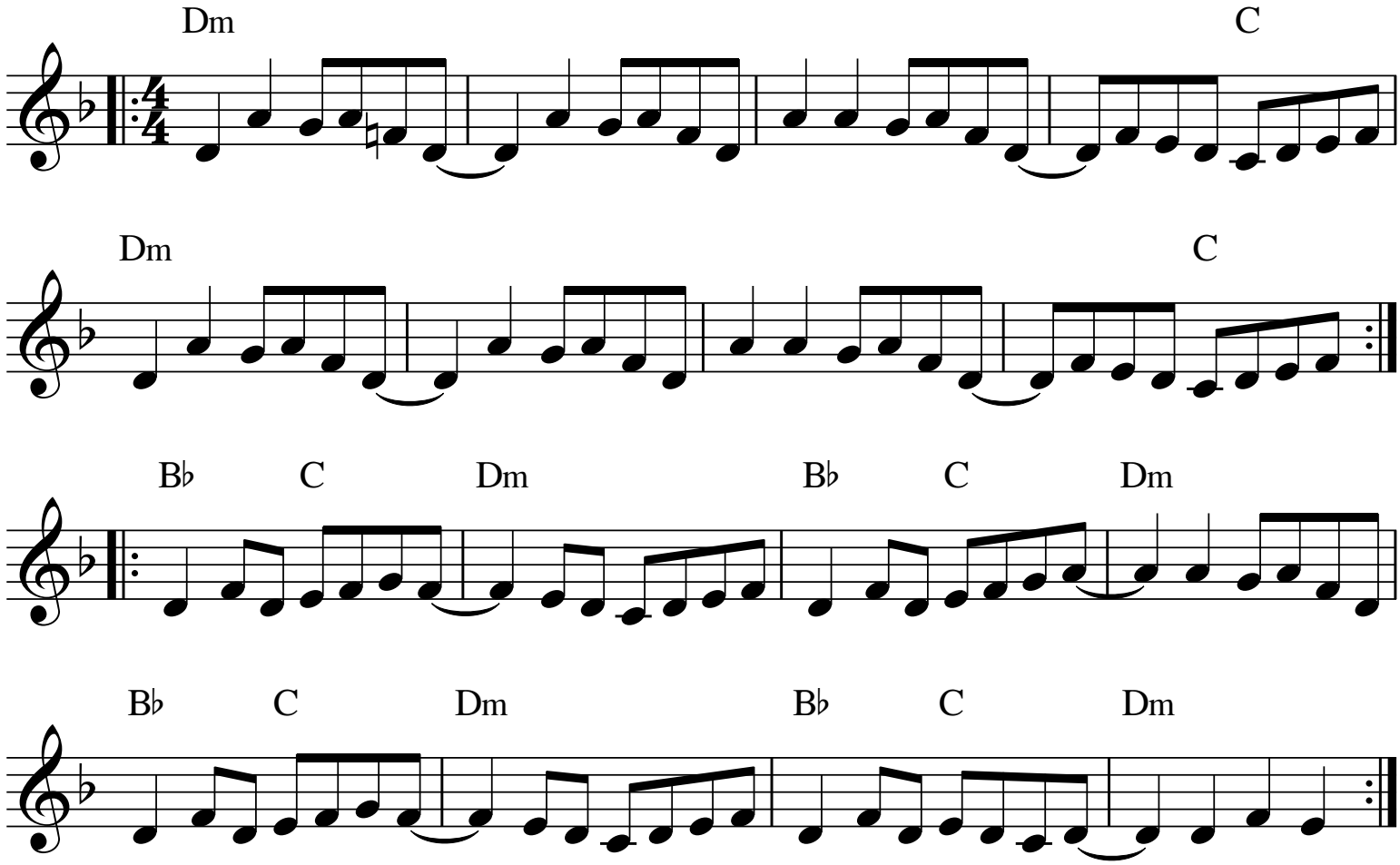


## 4b. St Albans New Contra

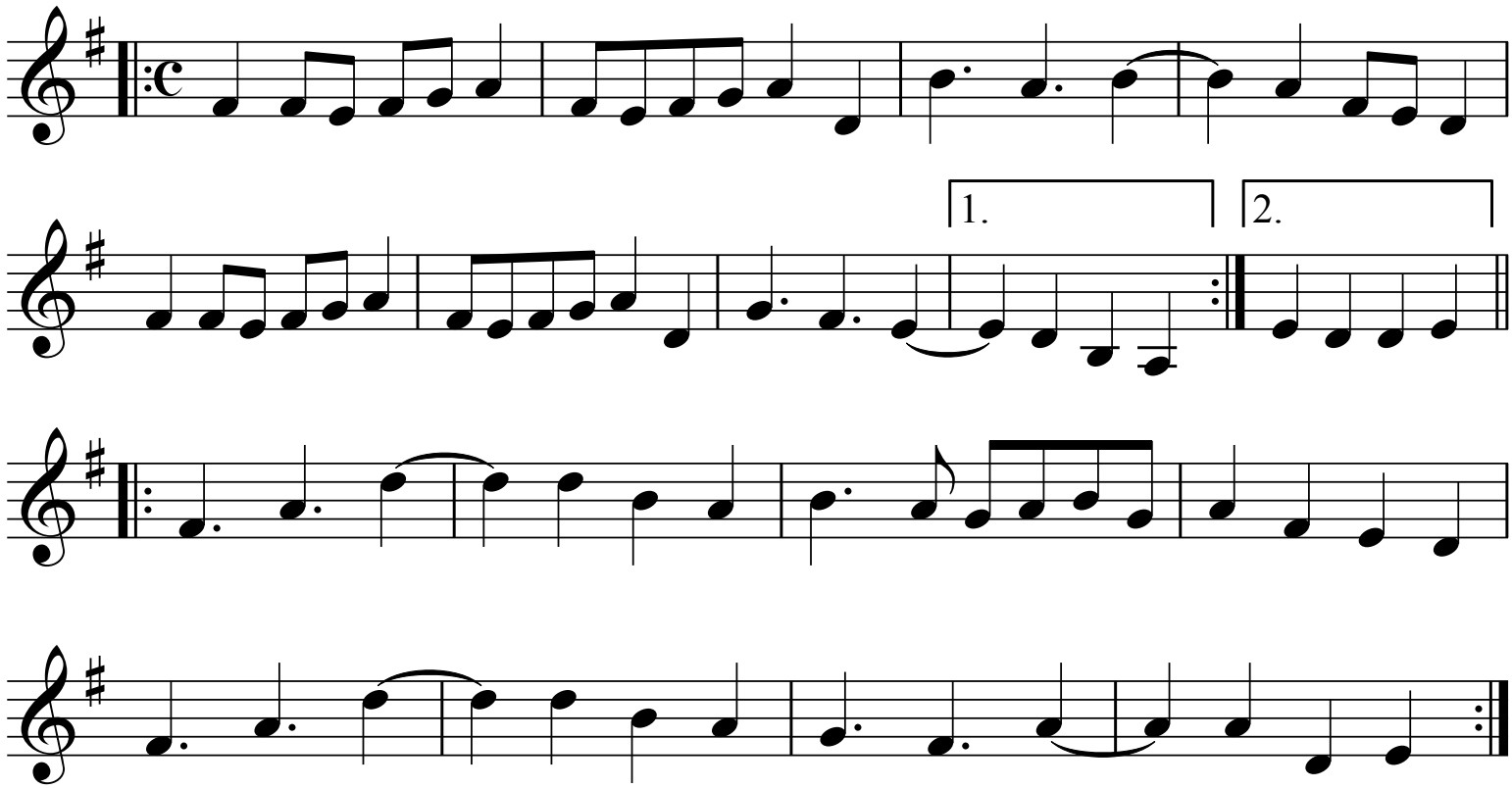

3CPL
AABBB

# Upon a Summer's Day

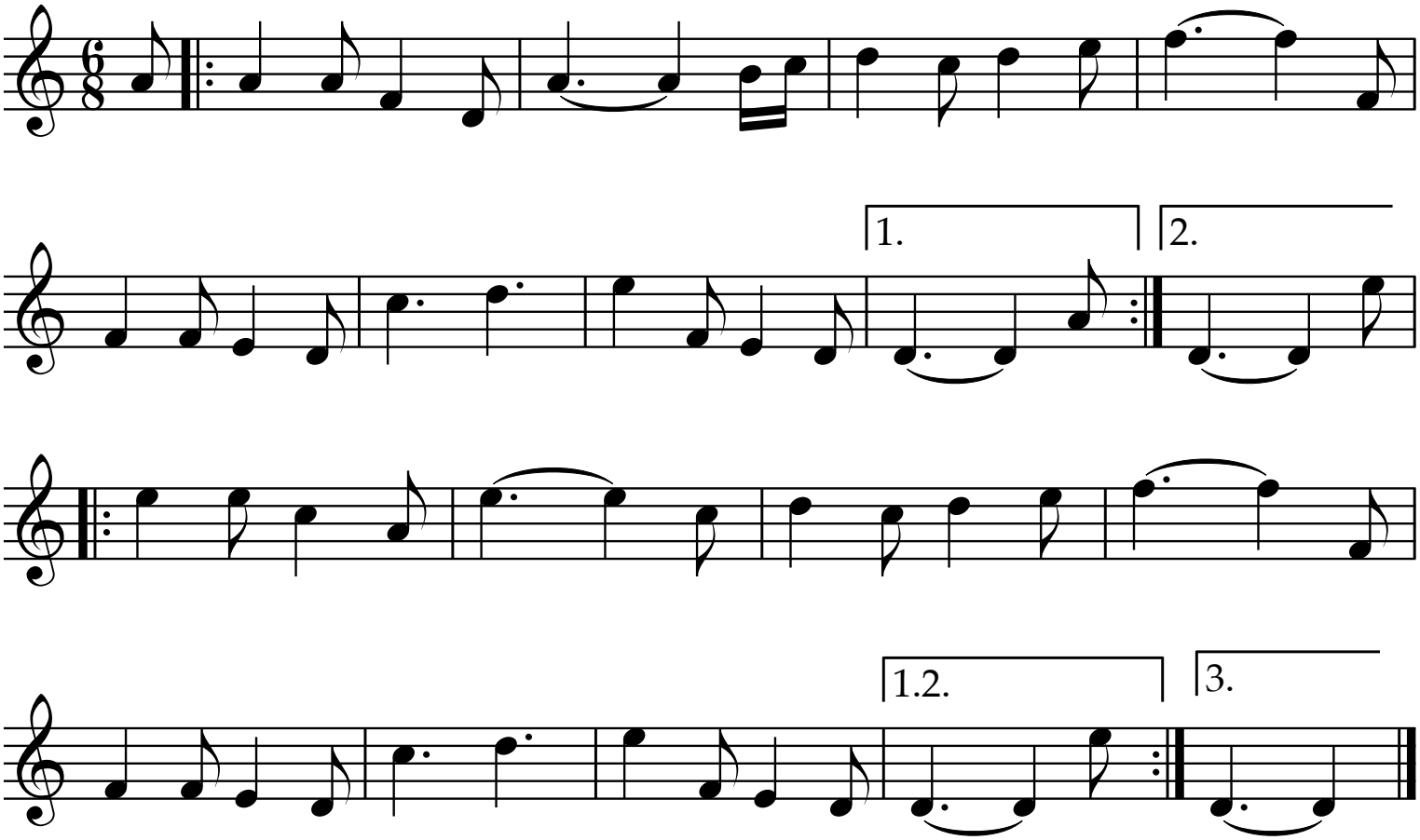


6x
AABB

Atlanta 2 April 21

HATTIE

# Barham Down

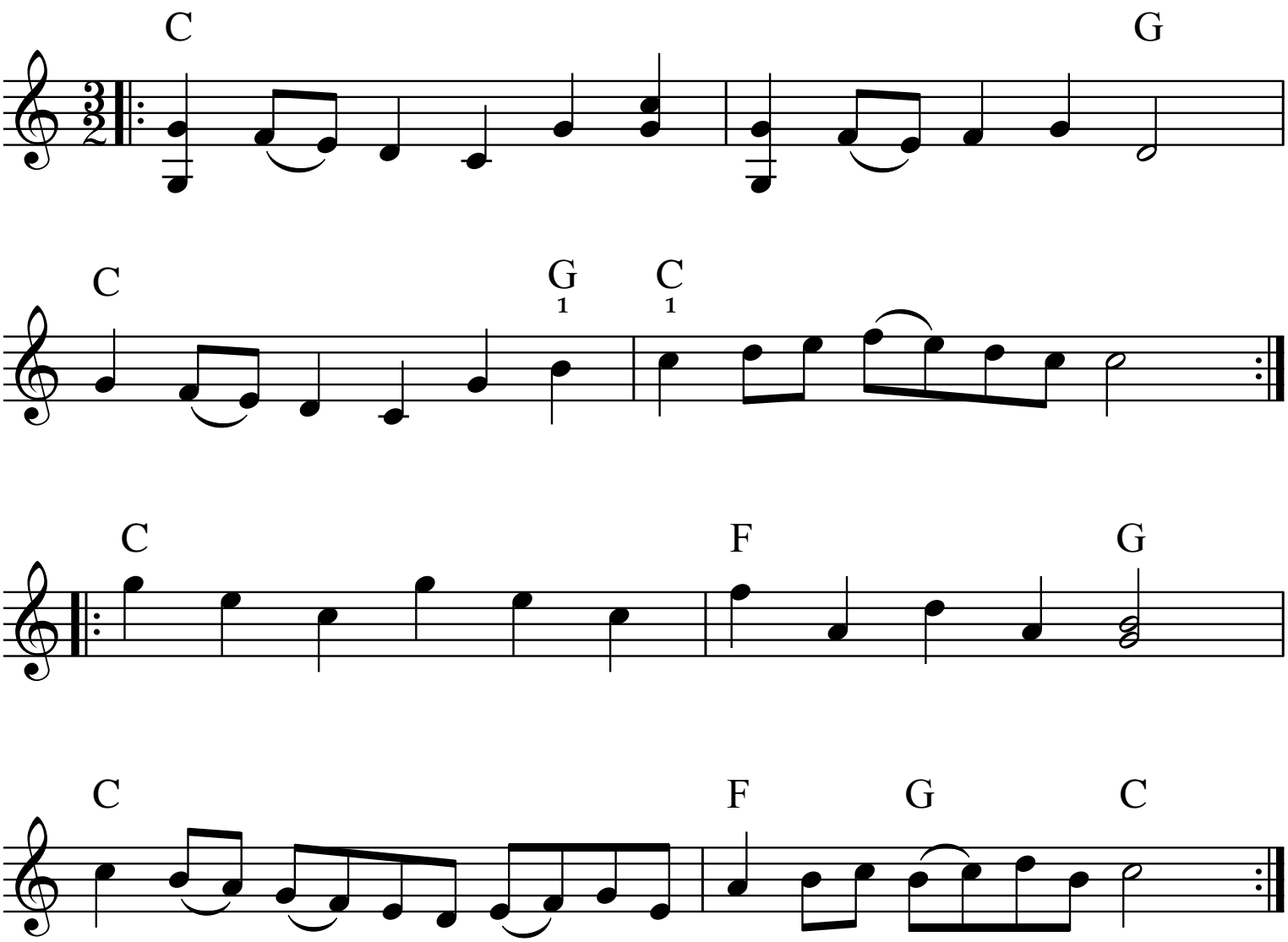


6x

Atlanta 2 April 21

32 Bar Jig

3 : 3

## 15a. Andy Clarke's

4 : 4 : 3

J. Dyer

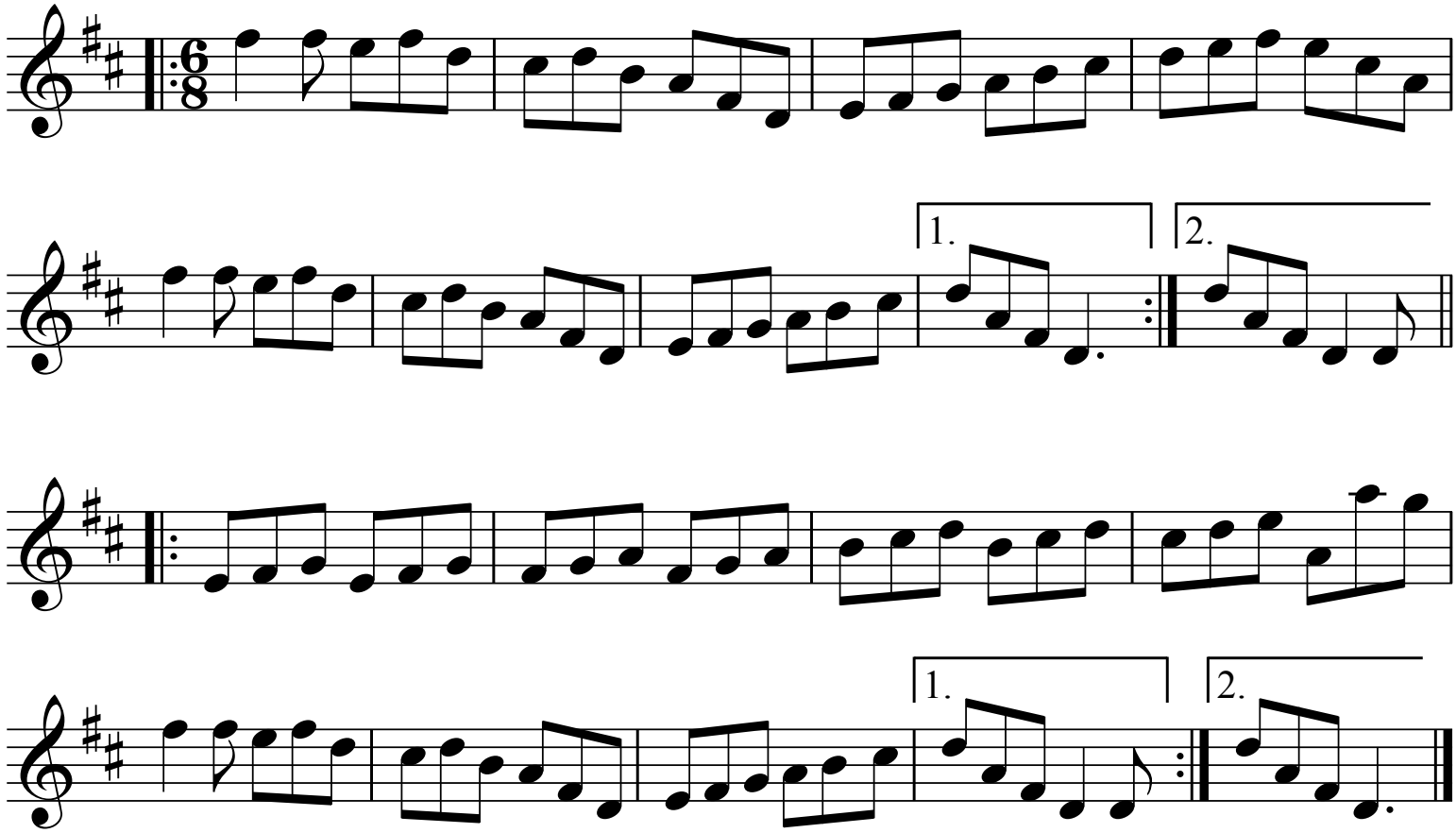


## 15b A Trip to Habertonford

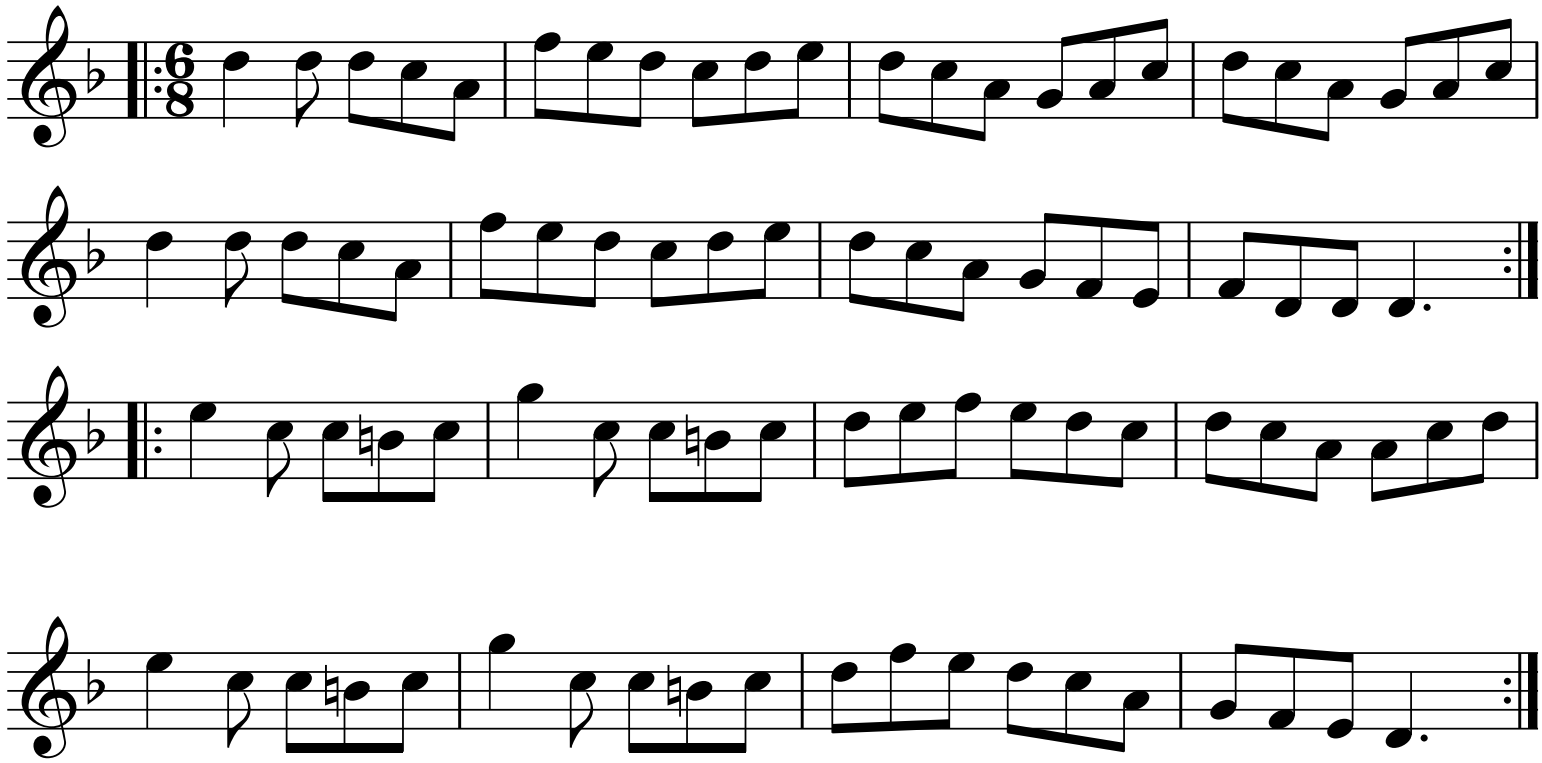

32 Bar Waltz

3x

# The Willows

Jonny Dyer

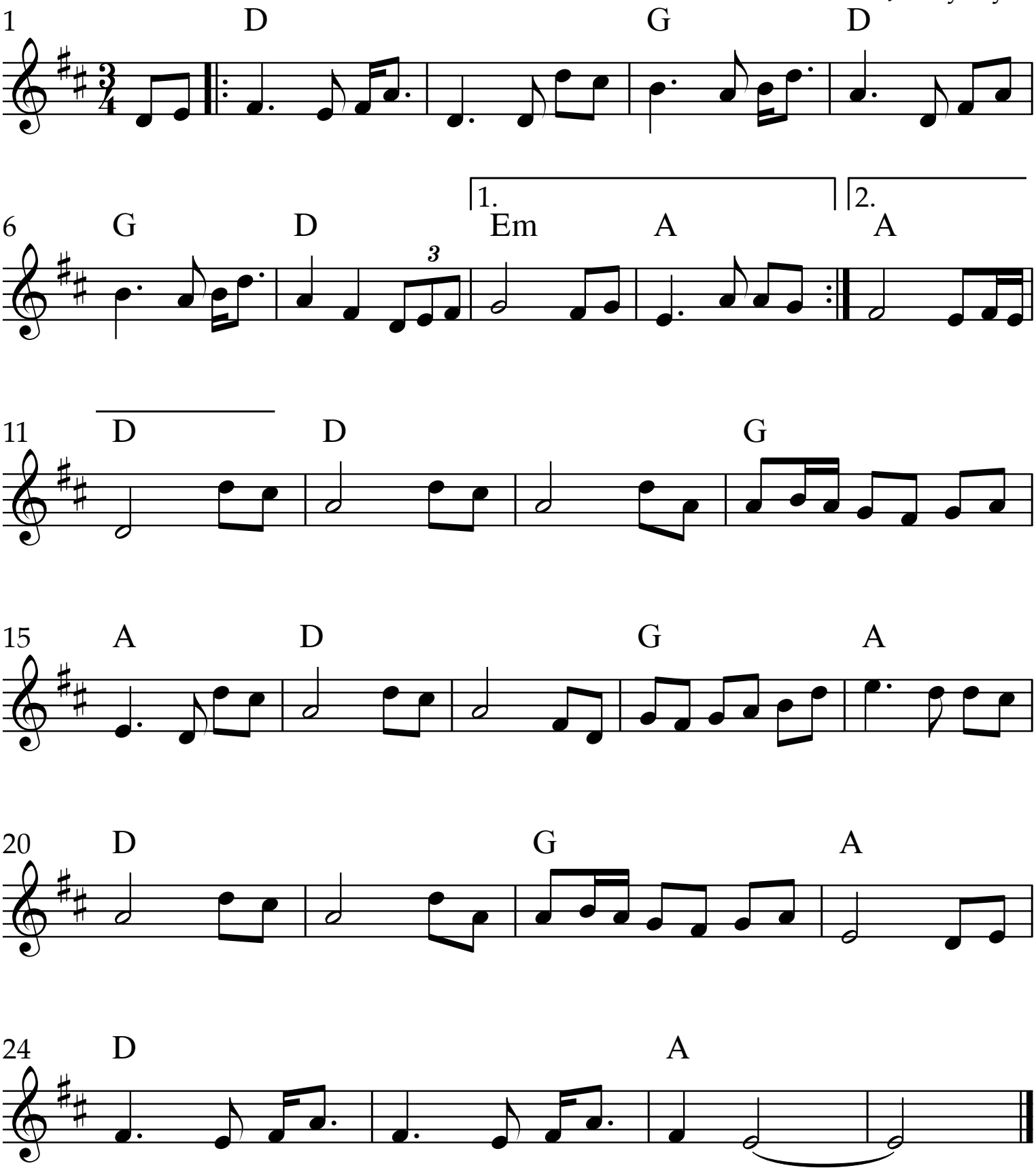

# 4 : 3 Ankapoo

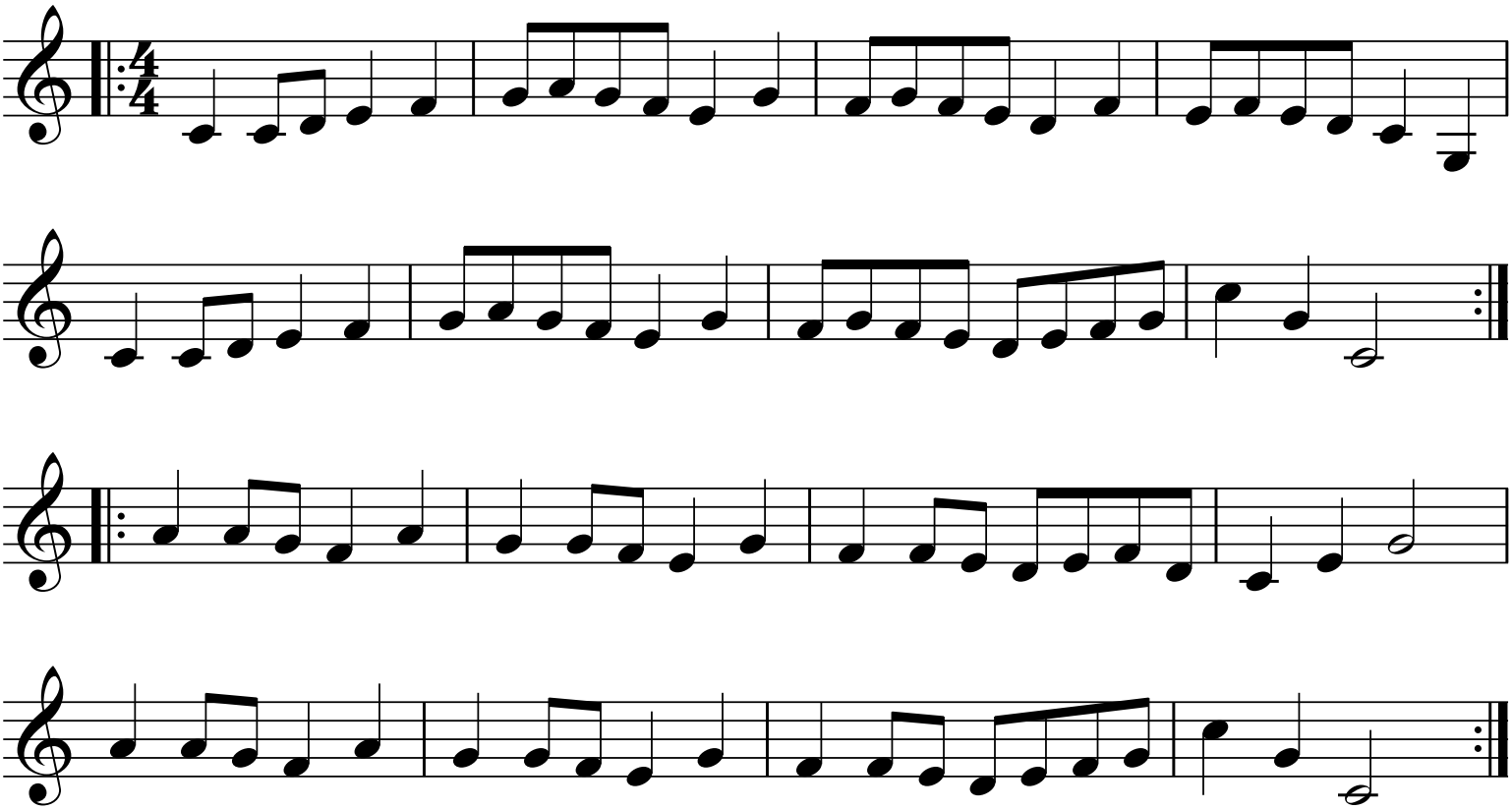

# Tongue in Cheek

Start with Tongue

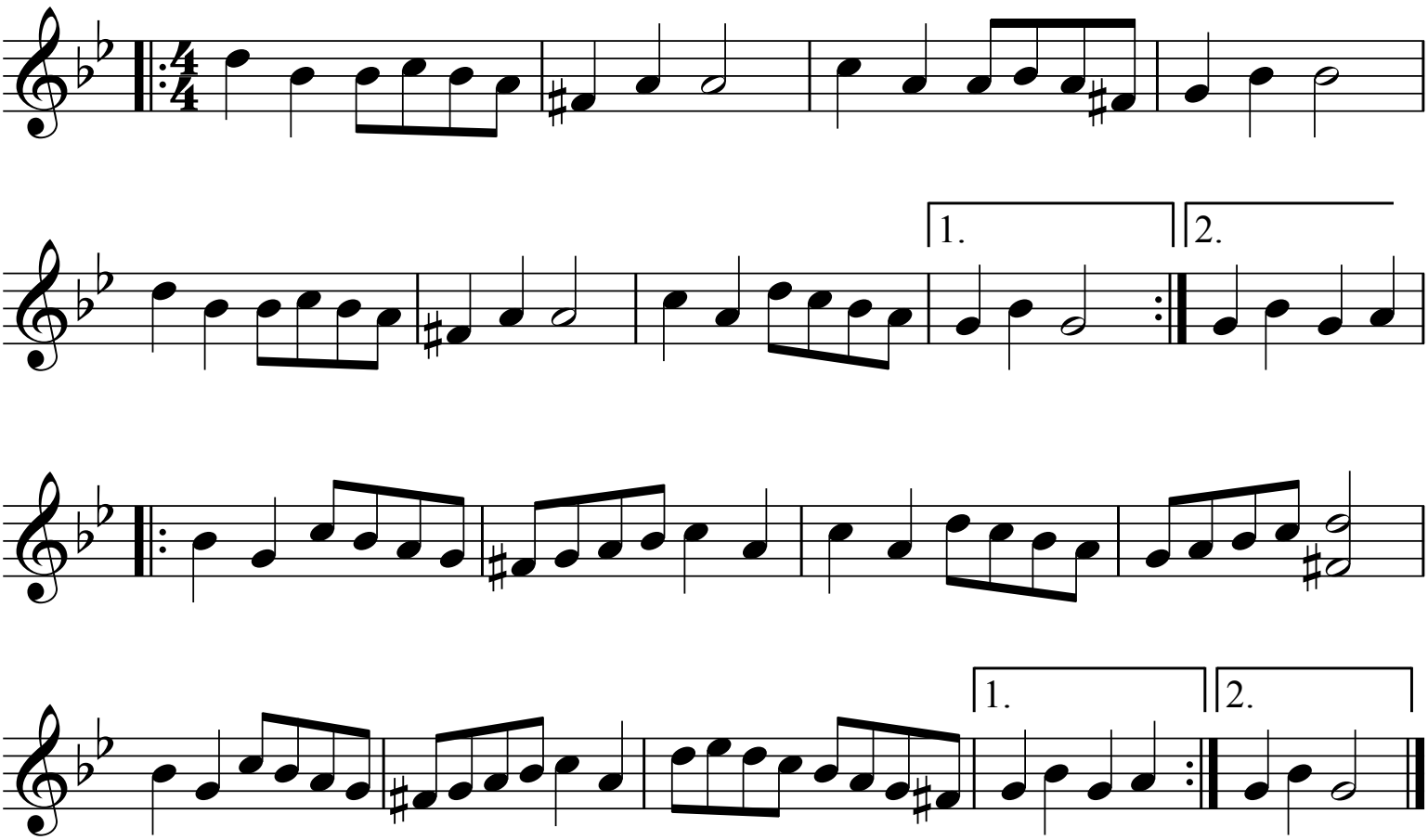

FLUTE

6x

Bar a Bar

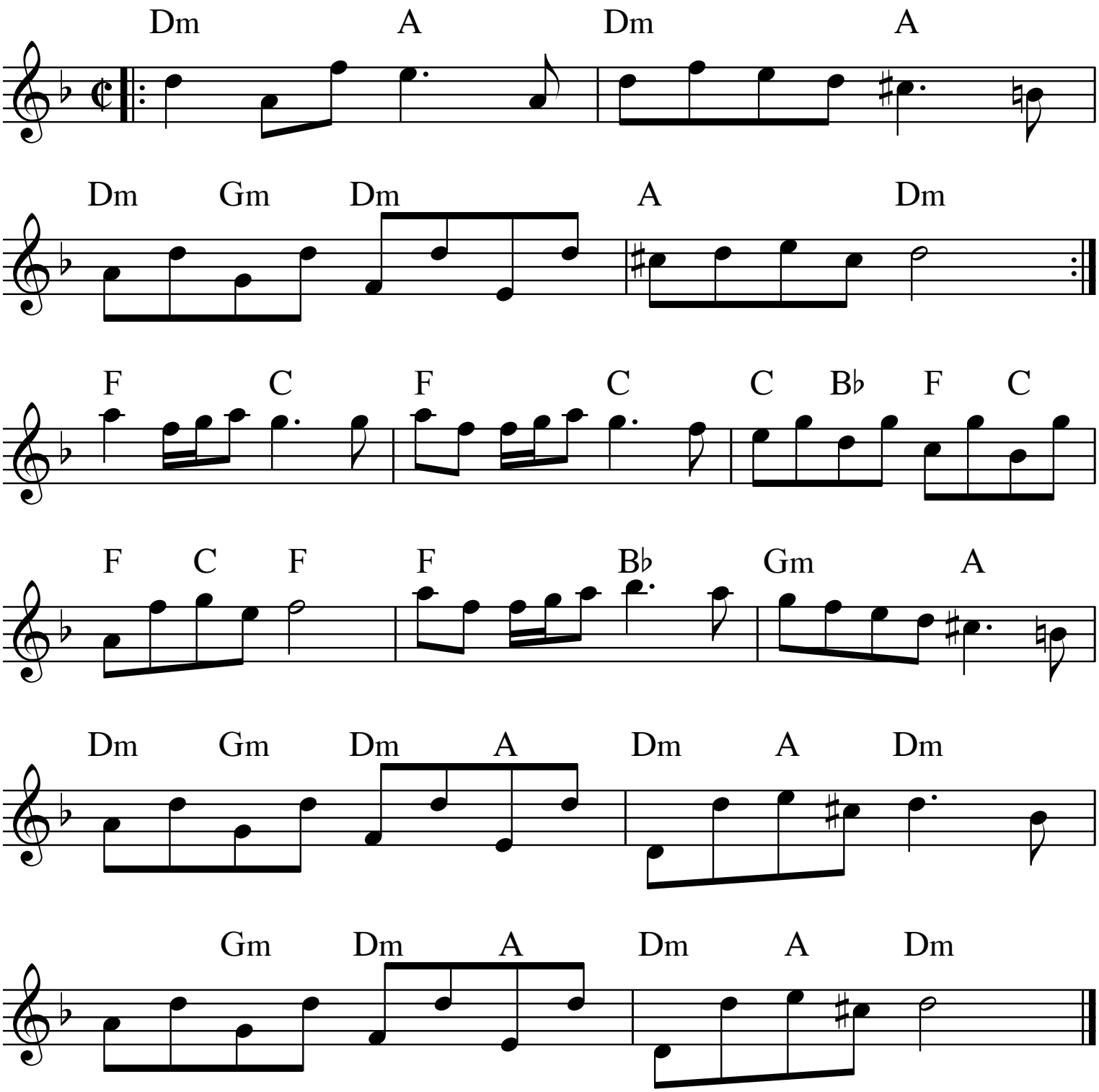


Atlanta 2 April 21

6x

# Highland Farewell

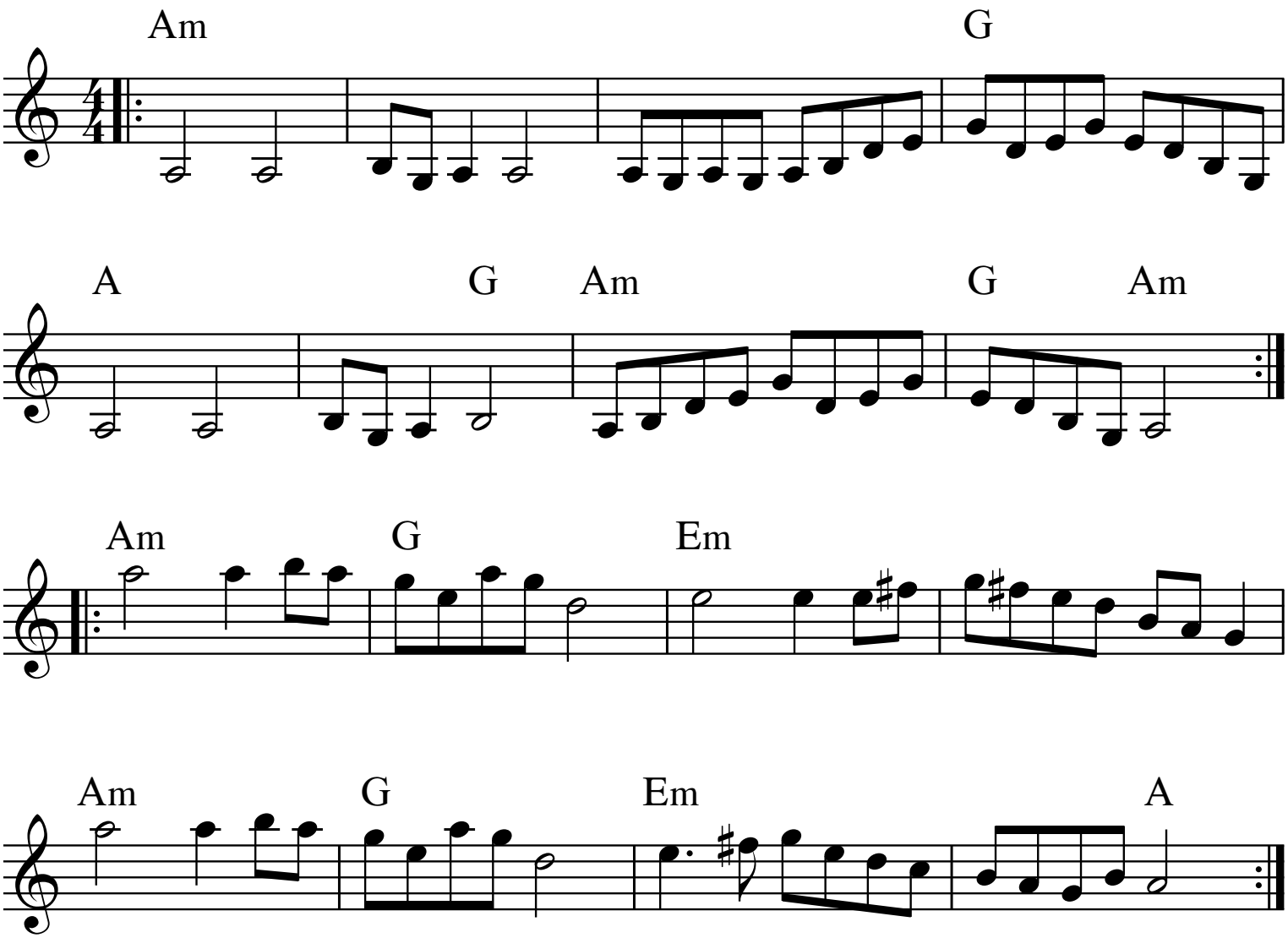


Atlanta 2 April 21

HATTIE

# Fikavalsen

3x

*Vicki Swan*

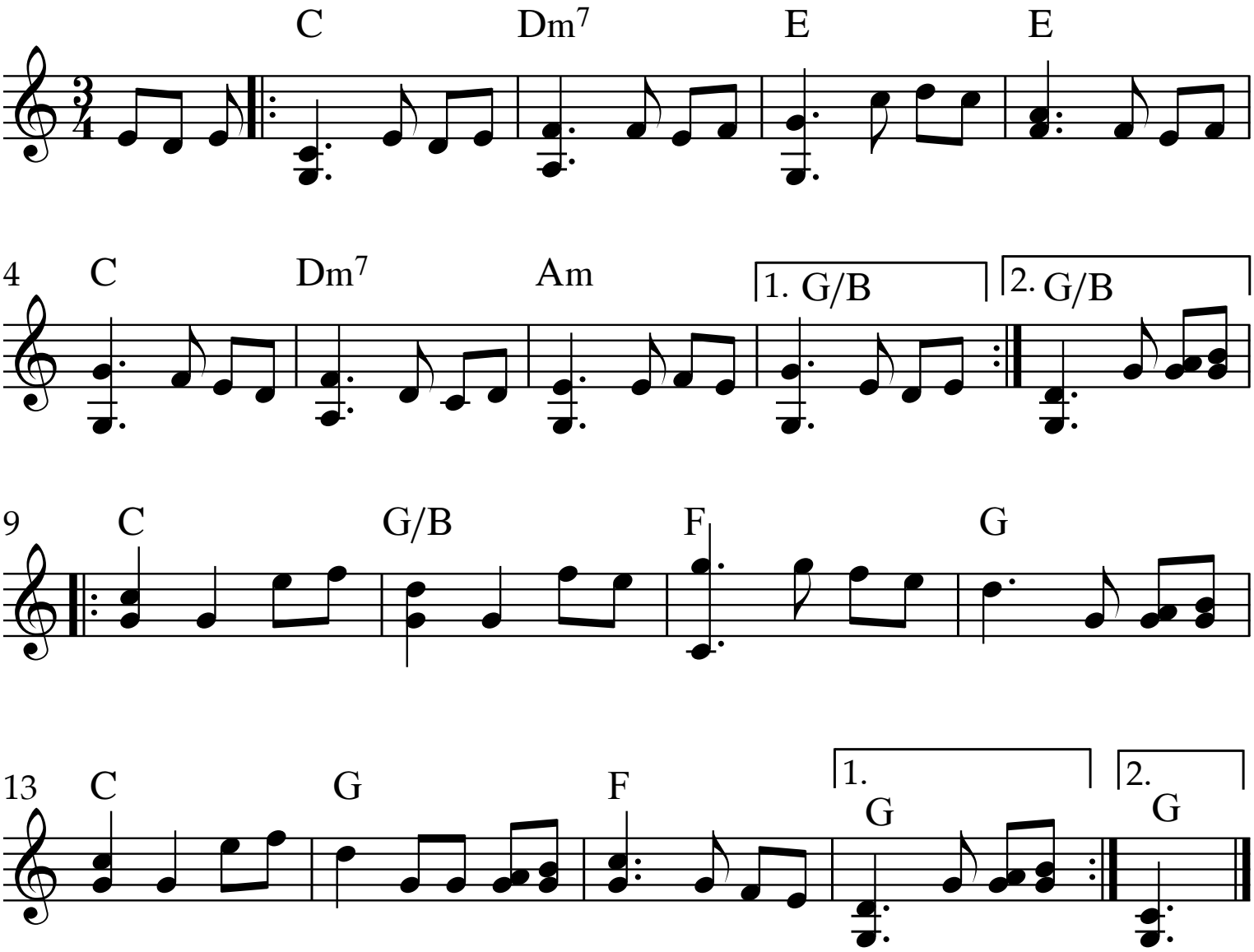


Symmetry 1 April 21